

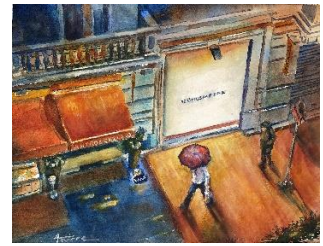

**CALL FOR ENTRIES**  
**FALL 2022**  
**MEMBERSHIP EXHIBITION**  
**PHOENIX UNIVERSITY CLUB**  
**39 E. Monte Vista Rd**  
**Phoenix, AZ 85004**



**Fall Show 2022**

**Friday, August 26, 2022, 6 PM (MST)**

**Week of September 12**

**Monday, October 3, 1:00-3 PM**

**Thursday, October 27, 5:30-7:30**

**Monday, January 9, 2023, 1:00-3 PM**

**Deadline to RECEIVE on-line applications and images**

**Juror acceptance notifications via email**

**Deliver & install Phoenix University Club**

**Reception at Phoenix University Club**

**Show closes, pick-up Paintings**

**Awards**

Best of Show: (Includes a full-page ad in The International Artist Magazine -a \$5400 value), Mickey Daniels Award, Award of Distinction, Presidents Choice, Award of Merit & several Merchant Awards

**Juror and Workshop instructor: Michael Holter** - <https://www.michaelholter.com> Michael will be teaching a workshop at the Arizona Artists Guild building from October 12-15, 2022. Contact Marion Droge for more information.

**Eligibility/Terms and Conditions:**

- The artist must be a dues-paid, current member of AWA at the time of submittal.
- Work must be original and completed within the past two years, on or after 10/1/20. Paintings must not have been shown in any previous AWA exhibition, or at The Phoenix University Club.
- Substrate: All work must be on natural or synthetic paper (Yupo), or water media board. No wrapped canvases. Flat water media boards that are framed are acceptable for this show *only*.
- Media: Includes watercolor, acrylic, inks, gouache, or any water-based mediums.
- Collage: Any collage materials used must be painted by the artist with water media.
- Originality: All work must be original. The following are **not allowed**: no copies or likeness of another artist's work or copies of any copyrighted material from any source. Work created in a workshop or under paid or unpaid supervision, digital art, prints, or giclees. Heirloom photos, owned by the artist, may be used for reference, such as old family photos, if they are in the artist's possession.
- Framing: *New for this show!* Plexiglass or mats are not necessary if the work is varnished. For work 16x20 or smaller plain glass is allowed.
- Frame and Mat Requirements: **Minimum framed size: 11 x 14, maximum framed size 20 X 24.** 3" mats are ok for this show. This is a small venue, so smaller pieces are desirable
- All terms and conditions for entry in this exhibition are required. The AWA Exhibition Committee reserves the right to refuse any work for unacceptable quality, painting not matching submitted work, improper framing, damage caused by shipment, or for non-compliance of these terms and conditions. Any work, once selected by the juror, later found to be not in compliance with any term or condition, will be disqualified from exhibiting. The AWA Exhibition Committee's determinations and decisions are final.
- **No changes can be made after acceptance.** If you withdraw your painting before installation, you will be prohibited from exhibiting in an AWA show for a period of two years.

# AZ Watercolor Association

## Exhibition Guidelines

### Digital Image Entry Information

Entries must be submitted on-line: To get our form, click on this link:

<https://azwatercolor.com/awa-exhibition-submission-form/>

### All entries must be received into the system by Friday, August 26, at 6 PM mountain standard time.

Submitted images are to be formatted as a 300 dpi, **jpg 1800 pixels on the longest side**. Crop the image so that only the painting image shows. Unless you have special lights, take the picture in natural daylight for accurate colors. Using a digital camera with a high resolution is best. If you took the photo with your phone, the resolution would change so be sure to change it to 300 dpi before saving it on your computer. Save these images into a separate file on your computer so they will be easier to find when you are attaching it to the entry form. You will see the "Choose File" option under each entry upload area. That is where you would select the correct image for that entry number. For more help click here:

<https://azwatercolor.com/tips-on-photographing-your-artwork/>

### Naming your image(s)

Each image must have an abbreviated title and have your name using the first four letters of your last name and the first four letters of your first name, hyphen (-), then the title of the painting. You may abbreviate the title. **Example: a painting by Winslow Homer called "Sailboat" would be Homewins-Sailboat.jpg.**

\*Images will not download if they do not conform to the above format. Please refer to our website for additional instruction information (azwatercolor.com) or find a friend who can help you.

### Entry Fees

You may submit up to three entries for **\$40.00** that you pay on-line with your entry. Go To this link to pay your entry fee:<https://azwatercolor.com/fall2022-exhibit#!form/Exhibit>

For shipped entries; if your piece is selected, contact Betsy for instructions. The handling fee is paid by check that is sent with your shipping box.

### Accepted works

Notification will be sent to all entrants via email with additional instructions for accepted work and shipping details. A hold harmless agreement must be completed before or during delivery.

### Labeling your paintings

Place your business card, or name and contact information along with the title of the artwork on the back of each piece.

### Sales

**ALL artwork must be for sale.** The Phoenix University Club charges a 20% fee if you sell the artwork, so please price your paintings accordingly. They will arrange for buyers to contact the AWA for any questions from potential buyers. Submittal for the show indicates permission to exhibit the work on the AWA media.

.....  
**Contact Betsy at [awaexhibitions@gmail.com](mailto:awaexhibitions@gmail.com) or call 602-430-1889 with questions and/or for help.**  
.....

## Artist Checklist

\_\_\_ Photograph your work with the highest resolution possible. <https://azwatercolor.com/tips-on-photographing-your-artwork/>

\_\_\_ Resize image(s) to 1800 pixels on longest side/300 dpi.

\_\_\_ Title images as above example

\_\_\_ Submit digital images on the AZwatercolor.com website. <https://azwatercolor.com/awa-exhibition-submission-form/>

\_\_\_ Save a copy of the prospectus and your completed entry form.

\_\_\_ Label the back of your painting(s) with your name and title of the artwork.

**\*\*Special Request: If you are selected, please step up to the plate and help us with the show**

**FOR YOUR RECORDS ONLY**

**AWA Fall 2022 Exhibition**

**Artist:** \_\_\_\_\_

**E-mail address:** \_\_\_\_\_

**Entry 1**

Digital file Name: \_\_\_\_\_

Title: \_\_\_\_\_

Medium \_\_\_\_\_

Price \$ \_\_\_\_\_

**OUTSIDE dimensions of frame** Size: H \_\_\_\_\_ x W \_\_\_\_\_

**Entry 2**

Digital file Name: \_\_\_\_\_

Title: \_\_\_\_\_

Medium \_\_\_\_\_

Price \$ \_\_\_\_\_

**OUTSIDE dimensions of frame** Size: H \_\_\_\_\_ x W \_\_\_\_\_

**Entry 3**

Digital file Name: \_\_\_\_\_

Title: \_\_\_\_\_

Medium \_\_\_\_\_

Price \$ \_\_\_\_\_

**OUTSIDE dimensions of frame** Size: H \_\_\_\_\_ x W \_\_\_\_\_

**Please write the artist's name, painting title, price and phone number  
on the back of each painting.**